

PREPARED FOR  
RON POLICH  
4240 CHERRY ST.  
DELAVER WI, 53115

## PLAT OF SURVEY

-OF-

LOT 24, LAKE DELAVAN HIGHLANDS, LOCATED IN TOWN 2 NORTH  
RANGE 16 EAST, WALWORTH COUNTY, WISCONSIN.

KROTT SURVEYING INC.

N3705 WILLOW BEND LANE

LAKE GENEVA WI. 53147

PHONE # (262)248-3697

FAX # (262)249-0639

NOTE : 100 YEAR FLOOD ELEVATION = 929.0  
AND FLOOD ZONE IS A2

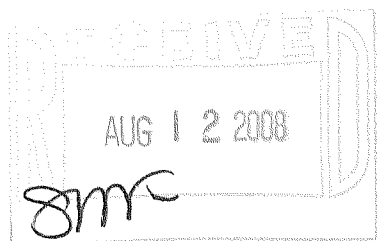
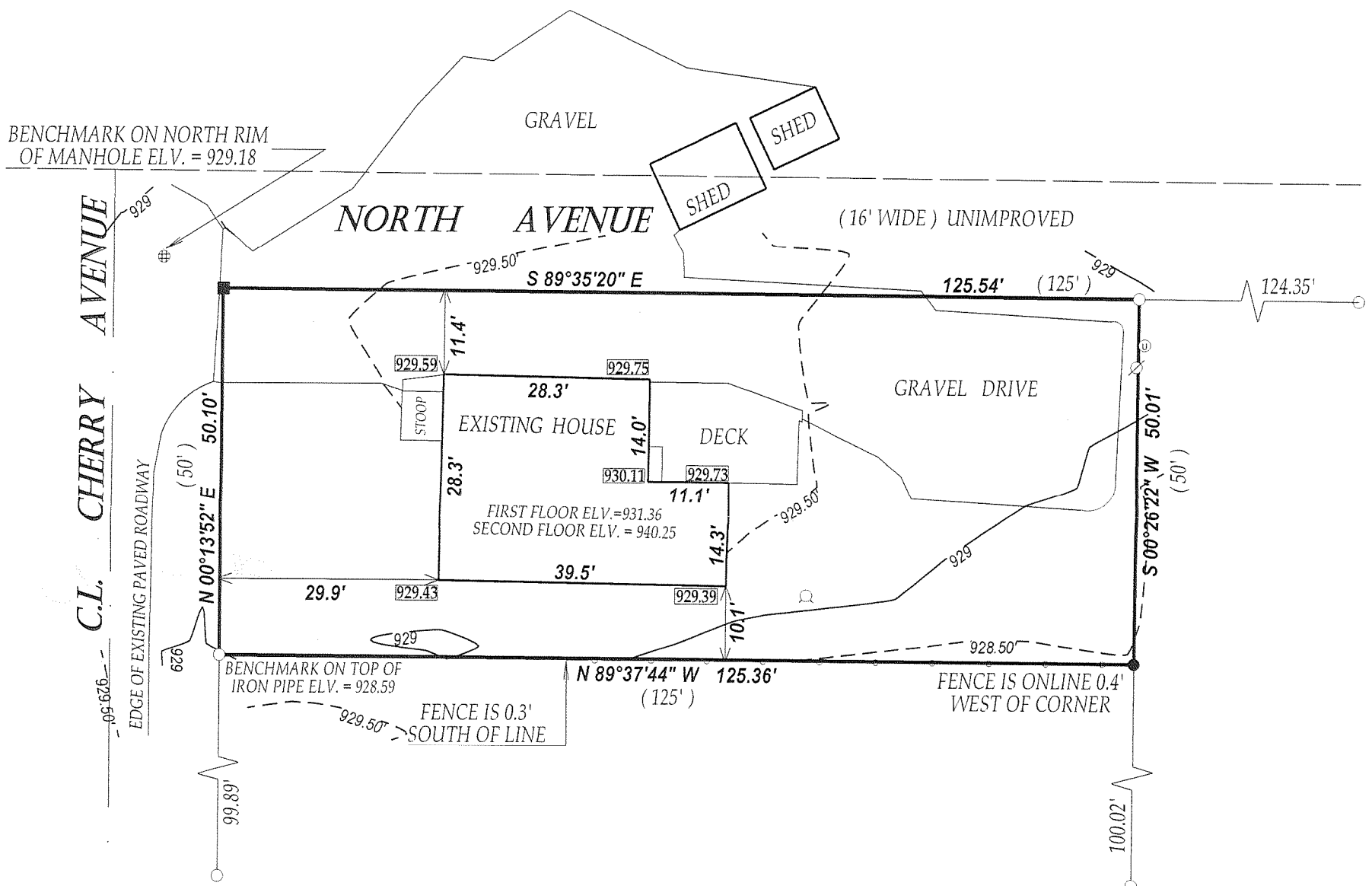

### LEGEND

- FOUND IRON PIPE
- SET IRON PIPE
- SET IRON BAR
- ⊙ UTILITY PEDISTAL
- ⊗ WELL
- ⊗ POWER POLE

(XX) RECORDED AS

JOB # 08-168 TAX ID # FLAD00021  
DATED THIS THE 28th DAY OF JULY 2008.

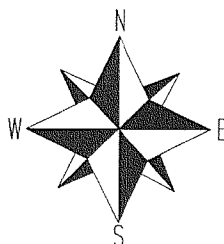

SCALE 1" = 30'



COMPARE LEGAL DESCRIPTION ABOVE AND DRAWING WITH DEED.  
FOR BUILDING RESTRICTIONS AND EASEMENTS NOT SHOWN, REFER  
TO DEED, ABSTRACT SOURCES AND LOCAL MUNICIPAL CODES. NOTIFY  
THE SURVEYOR IMMEDIATELY OF ANY DISCREPANCY.

"I hereby certify that I have surveyed the above described property and that  
the above map is a true representation thereof and shows the size and  
location of all visible structures, apparent easements and encroachments  
if any."

This survey is made for the present owners of the property, and those who  
purchase, mortgage, or guarantee the title thereto, within one year from  
the date hereof.



*John P. Krott*

JOHN KROTT S - 2258  
Wisconsin Registered Land Surveyor  
(original if signed in red)

216-4570